

NOTES:

- 1) This plat is of benefit to a consumer only insofar as it may be required by a lender or a title insurance company or its agent in connection with contemplated transfer, financing or re-financing.
- 2) this plat is not to be relied upon for the establishment or location of fences, garages, bulidings, or other existing or future improvements; and
- 3) This plat does not provide for the accurate identification of property boundary lines, but such identification may not be required for transfer of title or securing financing or refinancing.
- 4) The level of accuracy and accuracy of apparent setback distances is 0.1 feet, more or less.

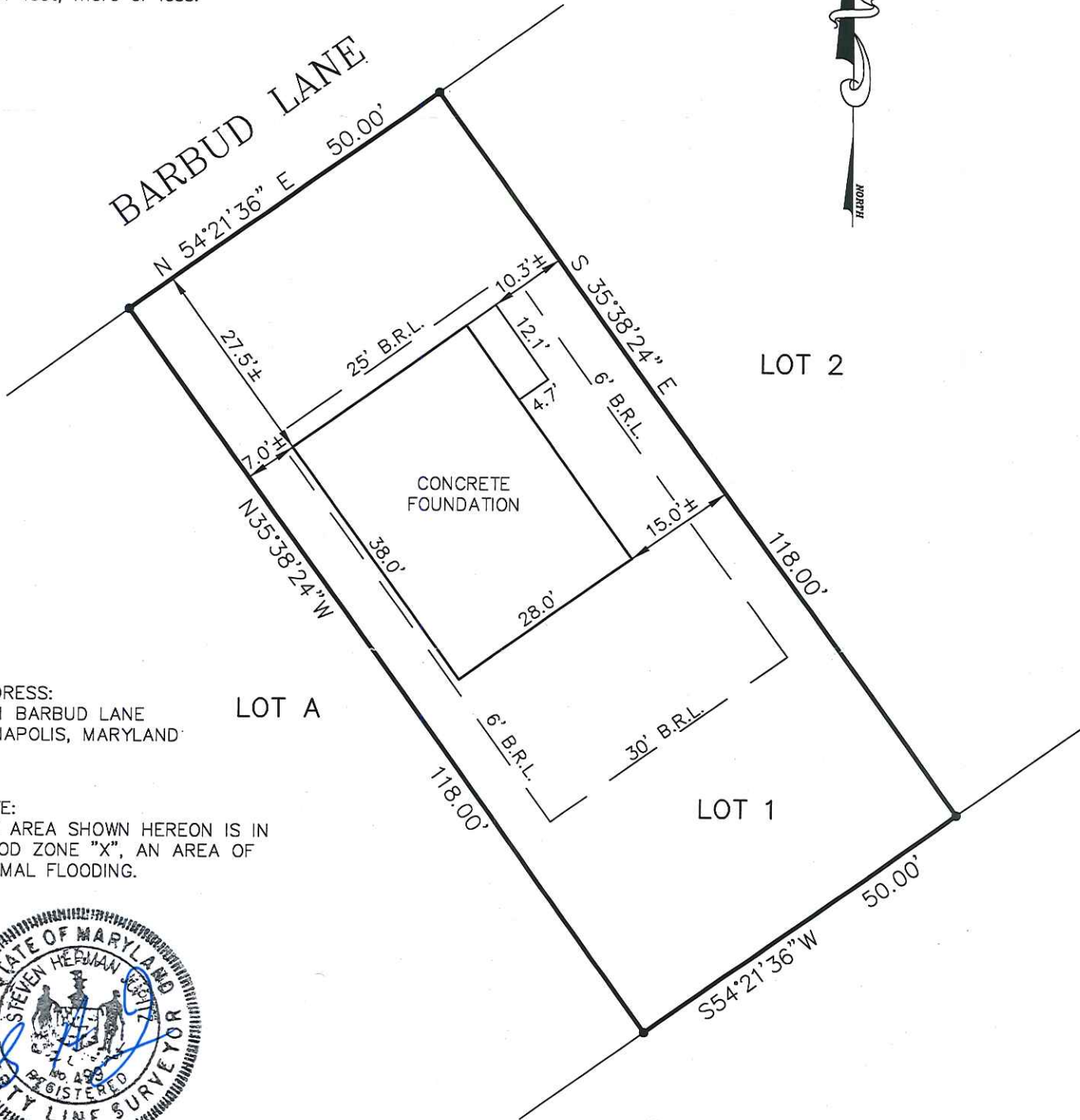

ADDRESS:  
1211 BARBUD LANE  
ANNAPOLIS, MARYLAND

LOT A

LOT 2

LOT 1

NOTE:  
THE AREA SHOWN HEREON IS IN  
FLOOD ZONE "X", AN AREA OF  
MINIMAL FLOODING.



I hereby certify that to the best of my knowledge and belief, the improvements indicated hereon are located as shown.

TOP OF CONCRETE FOUNDATION WALL  
ELEVATION - 75.5'

*Steven H. Jupitz* 8-22-19  
Steven H. Jupitz, Prop. Line Surveyor #499 Date

**STEVEN H. JUPITZ, SURVEYOR**

P.O. BOX 113  
GRASONVILLE, MD. 21638  
(410) 490-0210

WALL CHECK  
LOT 1  
**TIETJE SUBDIVISION**  
SIXTH ASSESSMENT DISTRICT  
ANNE ARUNDEL Co., MARYLAND  
AUG. 2019 SCALE: 1"= 20'