

THIS PLAT IS OF BENEFIT TO THE CONSUMER ONLY INsofar AS IT IS REQUIRED BY A LENDER OR A TITLE INSURANCE COMPANY OR ITS AGENT IN CONNECTION WITH CONTEMPLATED TRANSFER, FINANCING OR REFINANCING. THIS PLAT IS NOT TO BE RELIED UPON FOR THE ESTABLISHMENT OR LOCATION OF FENCES, GARAGES, BUILDINGS, OR OTHER EXISTING OR FUTURE IMPROVEMENTS.
 THIS PLAT DOES NOT PROVIDE FOR THE ACCURATE IDENTIFICATION OF PROPERTY BOUNDARY LINES, BUT SUCH IDENTIFICATION MAY NOT BE REQUIRED FOR THE TRANSFER OF TITLE OR SECURING FINANCING OR REFINANCING. THIS PLAT WAS PREPARED WITHOUT THE BENEFIT OF A TITLE REPORT, WHICH MAY SHOW ADDITIONAL CONVEYANCES, EASEMENTS, COVENANTS, RIGHTS-OF-WAY OR MORE STRINGENT BUILDING RESTRICTION LINES NOT SHOWN HEREON.

© THESE DESIGNS AND DRAWINGS ARE PROTECTED BY THE FEDERAL COPYRIGHT LAWS AND MAY NOT BE COPIED, REPRODUCED, MODIFIED, DISTRIBUTED OR USED IN ANY OTHER WAY WITHOUT THE SPECIFIC WRITTEN CONCENT OF TERRAIN, INC., 2003

HORIZ. DATUM: NAD-83/91
 VERT. DATUM: NAVD-88

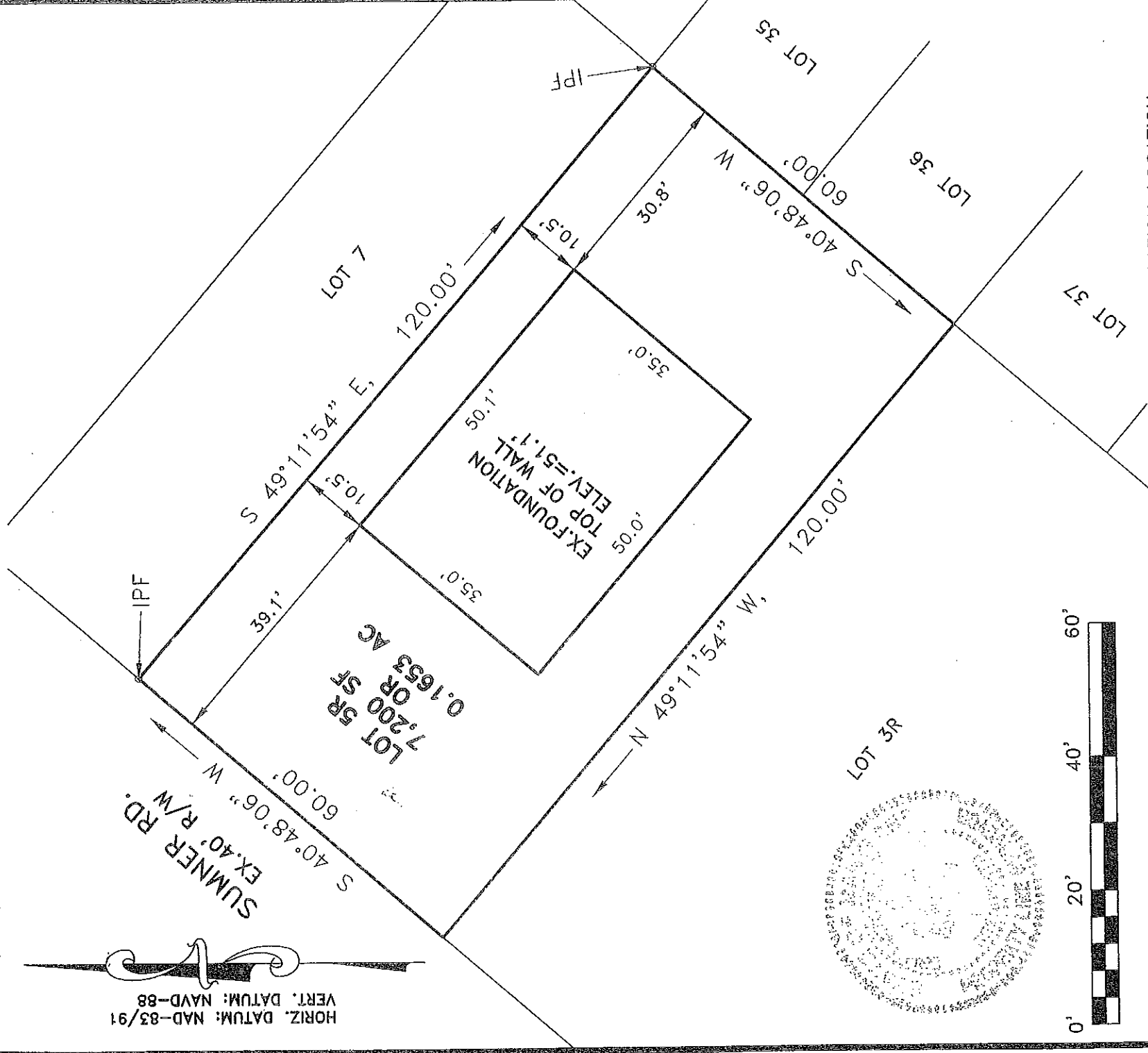

SURVEYORS CERTIFICATE

BRIAN M. DENNIS, Property Line Surveyor No. 527 personally prepared this plat and was in direct responsible charge over the surveying work reflected in it, all in compliance with the requirements set forth in Regulation 12 of COMAR Title 9, Subtitle 13, Chapter 09.13.06

Brian M. Dennis 9/10/2019
 _____ Date

BRIAN M. DENNIS
 Property Line Surveyor No. 527
 License Expires 2/18/2021

FOUNDATION LOCATION
 206 SUMNER RD
 ANNAPOLIS MD 21401
 ADMIRAL HEIGHTS

DEED: Liber 8946, Folio 562
 PLAT BOOK 20 PAGE 08 No. 858
 TAX MAP 451 GRID 19 PARCEL 2066
 SIXTH TAX DISTRICT
 ANNE ARUNDEL COUNTY, MARYLAND
 SCALE: 1"=20' SEPTEMBER 06, 2019

DRAWN BY: M.R.M. CHECKED BY: B.M.D.

JOB No. 2802.DWG

TERRAIN INC.

CIVIL ENGINEERING & SURVEY COMPANY

PHN: (410) 266-1160
 FAX: (410) 266-6129

106 OLD SOLOMONS ISLAND ROAD
 ANNAPOLIS, MD 21401