

E & S Inspection Survey

Submitted by: mdwaters_annapolis

Submitted time: Sep 7, 2021, 10:31:41 AM

Address

745 Annapolis Neck

Location of site

Lat: 38.94828 Lon: -76.49801



Date of Inspection

Sep 7, 2021, 9:38:00 AM

Site Type

Development

Development or Commercial

Stabilized Construction Entrance

Pass

Perimeter Controls

Partial

Water Conveyance

Pass

Sediment Trap

Pass

Development Inspection Images

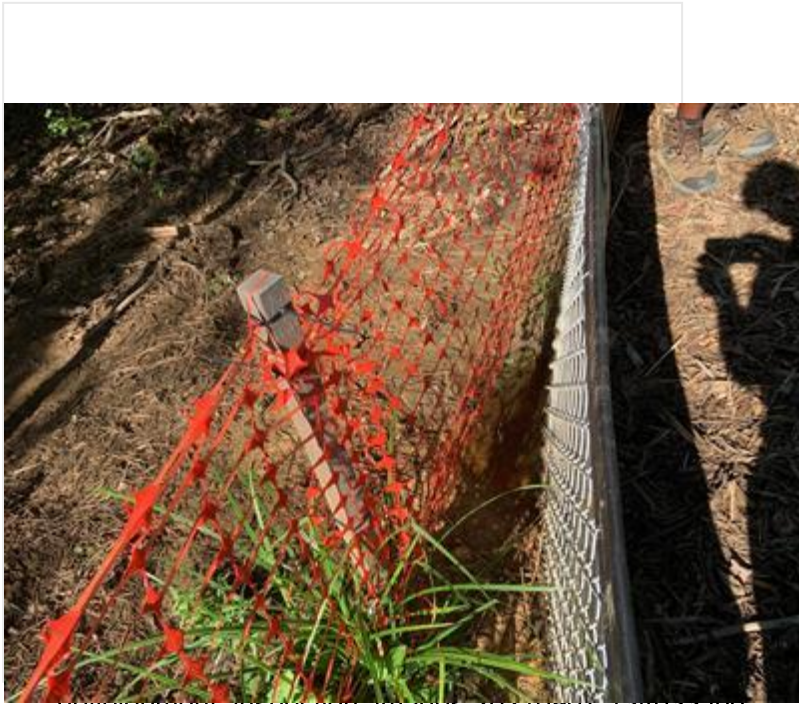

development_inspection_images-20210907-154055.jpg

Notes

Fix area near silt fence on utility road.

Monitor berm between townhouse area and single family area, there is standing water in front of berm.