



SURVEYORS CERTIFICATE

BRIAN M. DENNIS, Property Line Surveyor No. 527 personally prepared this plat and was in direct responsible charge over the surveying work reflected in it, all in compliance with the requirements set forth in Regulation 12 of COMAR Title 9, Subtitle 13, Chapter 09.13.06

Brian M. Dennis 19 AUGUST 2020
 BRIAN M. DENNIS Date

Property Line Surveyor No. 527
 License Expires 2/18/2021

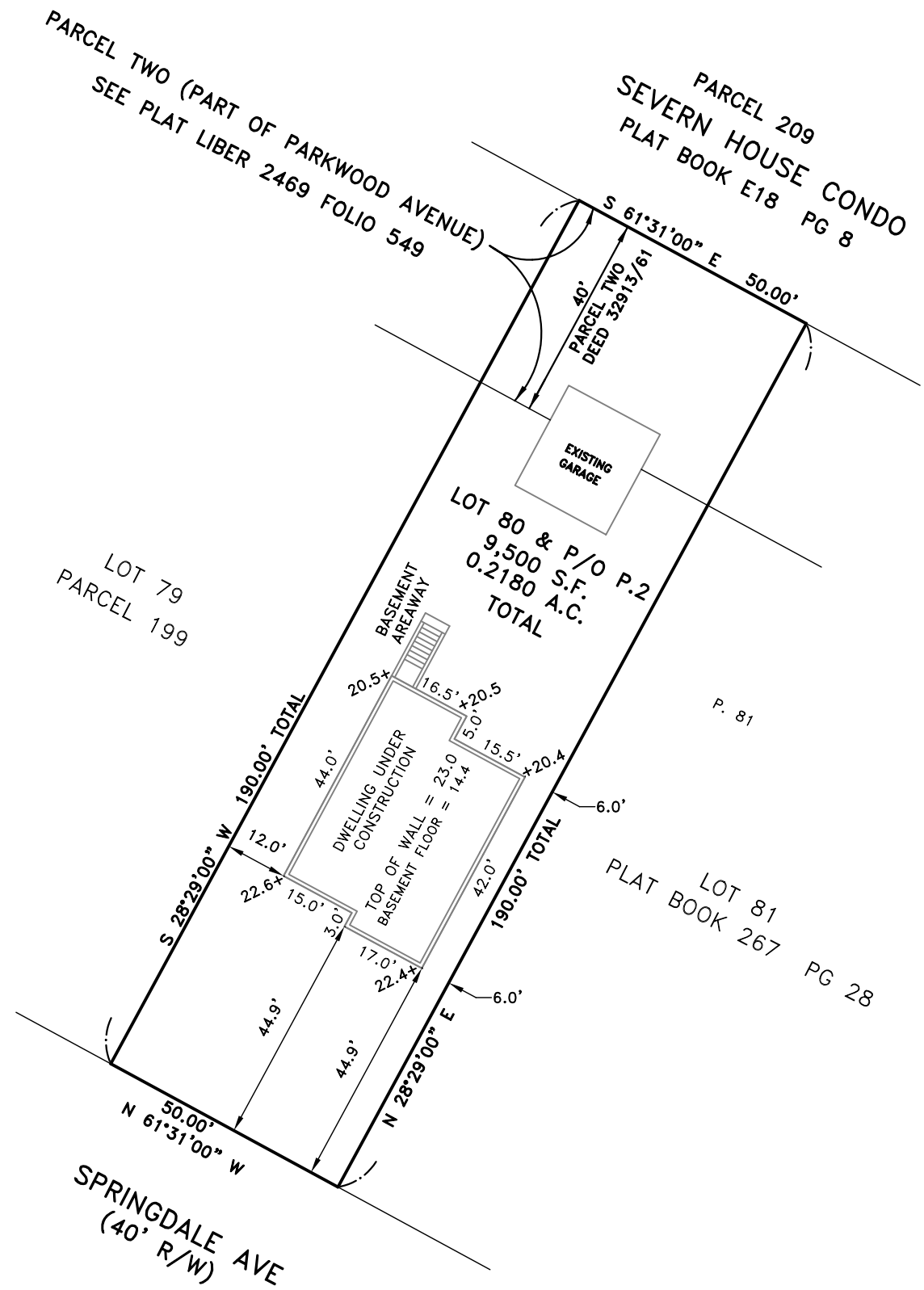

22.6'± EXISTING GRADE

FOUNDATION LOCATION
 722 SPRINGDALE AVE
 ANNAPOLIS 21403

DEED: Liber 32913 Folio 321
 PLAT BOOK 267 PAGE 28 No. 13904
 TAX MAP 52G GRID 8 PARCEL 200
 SIXTH TAX DISTRICT
 ANNE ARUNDEL COUNTY, MARYLAND

SCALE: 1"=30' AUGUST 19, 2020
 DRAWN BY: M.R.M. CHECKED BY: B.M.D.

HORIZ. DATUM: NAD-83/91
 VERT. DATUM: NAVD-88



CIVIL ENGINEERING & SURVEY COMPANY
 106 OLD SOLOMONS ISLAND ROAD PHN: (410) 266-1160
 ANNAPOLIS, MD 21401 FAX: (410) 266-6129



JOB No. 2826.DWG

© THESE DESIGNS AND DRAWINGS ARE PROTECTED BY THE FEDERAL COPYRIGHT LAWS AND MAY NOT BE COPIED, REPRODUCED, MODIFIED, DISTRIBUTED OR USED IN ANY OTHER WAY WITHOUT THE SPECIFIC WRITTEN CONCENT OF TERRAIN, INC., 2003