



REAR ELEVATION (NORTH SIDE)

NOTE:
ALL EXTERIOR TRIM AND SIDING
TO BE HARDIE BOARD SIDING PRODUCTS.
THE TRIM WILL BE WHITE, THE HORIZONTAL SIDING
WILL BE A LIGHT GRAY AND THE
GABLE SHAKES WILL BE A DARKER GRAY.
THE MAIN HOUSE ROOF SHINGLES WILL BE
TAMKO ARCHITECTURAL SHINGELS, COLOR TO BE VIRGINIA SLATE.
THE FRONT AND REAR PORCH ROOFS
WILL BE METAL STANDING SEAM. OR TAMKO VIRGINIA SLATE

FIELD VERIFY
ALL DIMENSIONS

NOTE:
EXISTING PORCH
STRUCTURE TO
REMAIN IN PLACE



FRONT ELEVATION (SOUTH SIDE)

SITE REVIEW - NOT FOR CONSTRUCTION
DENIER J. CINKELL - ARCHITECT
MONTGOMERY #19585
EXPIRES 8/7/2019.

Denier J. Cinkell

Sheet No. 1
of 6
Scale: 1/4"=1'-0"

PROJECT:
HOUSE RENOVATION
Date: 01/07/2019

C CLARY CONTRACTING LLC
RESIDENCE

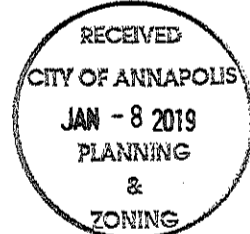

C. CLARY CONTRACTING LLC
710 Bayridge Ave.
Annapolis, MD 21403
PHONE (410) 562-6149 (Curtis)

NOTE:
ALL EXTERIOR TRIM AND SIDING
TO BE HARDIE BOARD SIDING PRODUCTS.
THE TRIM WILL BE WHITE, THE HORIZONTAL SIDING
WILL BE A LIGHT GRAY AND THE
GABLE SHAKES WILL BE A DARKER GRAY.
THE MAIN HOUSE ROOF SHINGLES WILL BE
TAMKO ARCHITECTURAL SHINGELS, COLOR TO BE VIRGINIA SLATE.
THE FRONT AND REAR PORCH ROOFS
WILL BE METAL STANDING SEAM.

FIELD VERIFY
ALL DIMENSIONS

Sheet No. 2
of 6
Scale: 1/4"=1'-0"

PROJECT:
HOUSE RENOVATION
Date: 01/07/2019

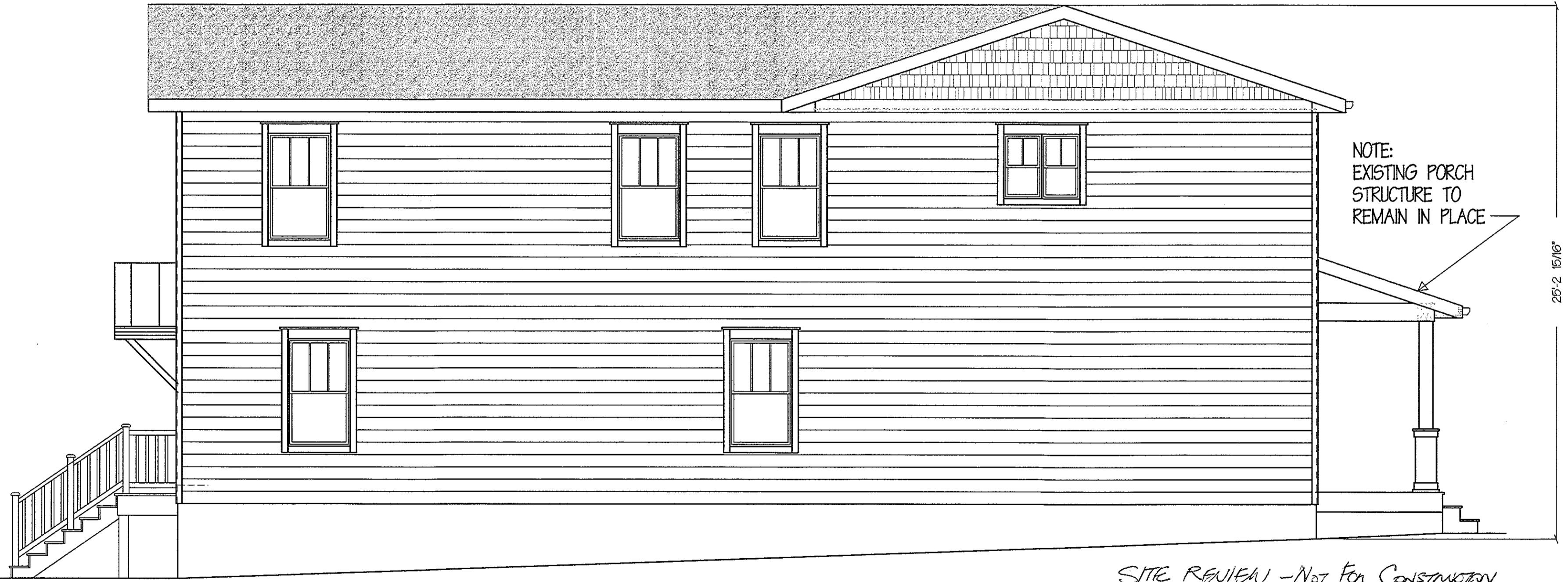

SITE REVIEW - NOT FOR CONSTRUCTION
DANIEL J. CLARY - ARCHITECT
MONTGOMERY #19585
EXPIRES 8/7/2019.

SIDE ELEVATION (STATE STREET SIDE - WEST SIDE) *Daniel Clary*

C CLARY CONTRACTING LLC
RESIDENCE

C. CLARY CONTRACTING LLC
710 Bayridge Ave.
Annapolis, MD 21403
PHONE (410) 562-6149 (Curtis)

NOTE:
ALL EXTERIOR TRIM AND SIDING
TO BE HARDIE BOARD SIDING PRODUCTS.
THE TRIM WILL BE WHITE, THE HORIZONTAL SIDING
WILL BE A LIGHT GRAY AND THE
GABLE SHAKES WILL BE A DARKER GRAY.
THE MAIN HOUSE ROOF SHINGLES WILL BE
TAMKO ARCHITECTURAL SHINGELS, COLOR TO BE VIRGINIA SLATE.
THE FRONT AND REAR PORCH ROOFS
WILL BE METAL STANDING SEAM.

FIELD VERIFY
ALL DIMENSIONS

Sheet No. 3
of 6
Scale: 1/4"=1'-0"

PROJECT:
HOUSE RENOVATION
Date: 01/07/2019

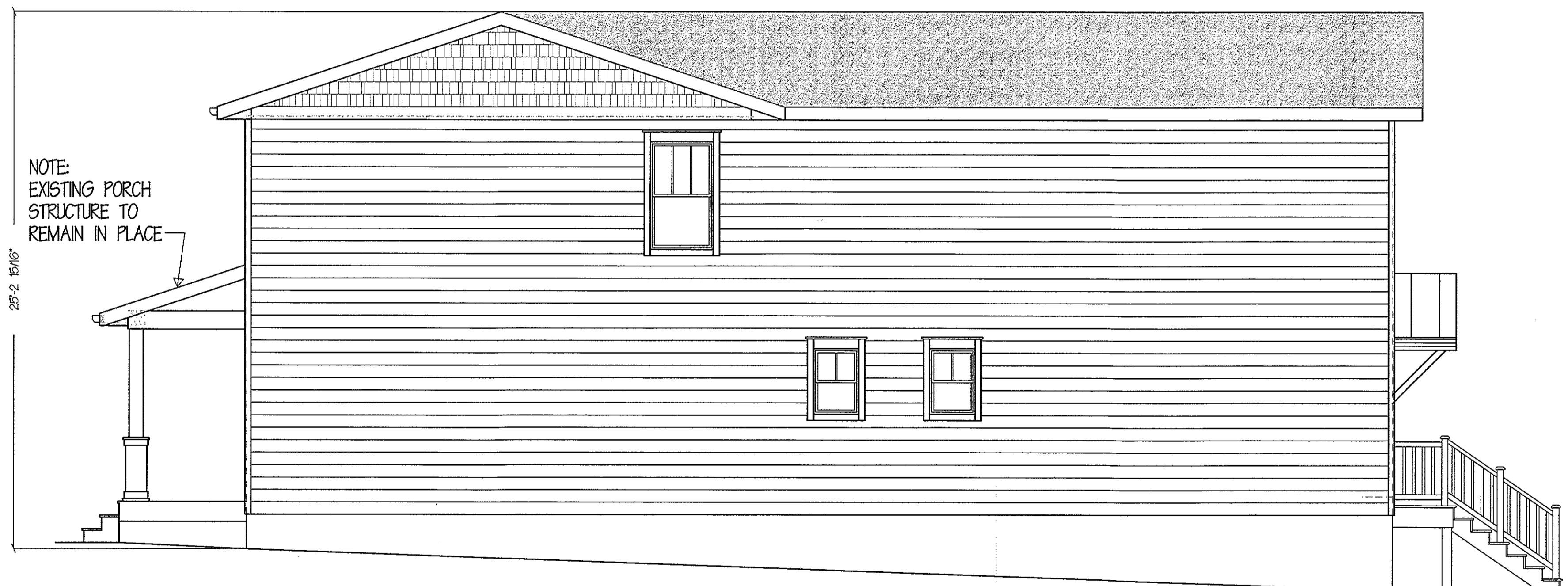

NOTE:
EXISTING PORCH
STRUCTURE TO
REMAIN IN PLACE

25'-2 15/16"

SIDE ELEVATION (EAST SIDE)

SITE REVIEW - NOT FOR CONSTRUCTION
DONALD J. CINELL ARCHITECT,
MONTGOMERY #19585
EXPIRES 8/7/2019.

Daniel J. Clary

C CLARY CONTRACTING LLC
RESIDENCE

C. CLARY CONTRACTING LLC
710 Bayridge Ave.
Annapolis, MD 21403
PHONE (410) 562-6149 (Curtis)

FIELD VERIFY
ALL DIMENSIONS

Sheet No. 4
of 6

Scale:
1/4"=1'-0"

PROJECT:
HOUSE RENOVATION
Date: 01/07/2019

C CLARY CONTRACTING LLC
RESIDENCE

C CLARY CONTRACTING LLC
710 Bayridge Ave.
Annapolis, MD 21403
PHONE (410) 562-6149 (Curtis)

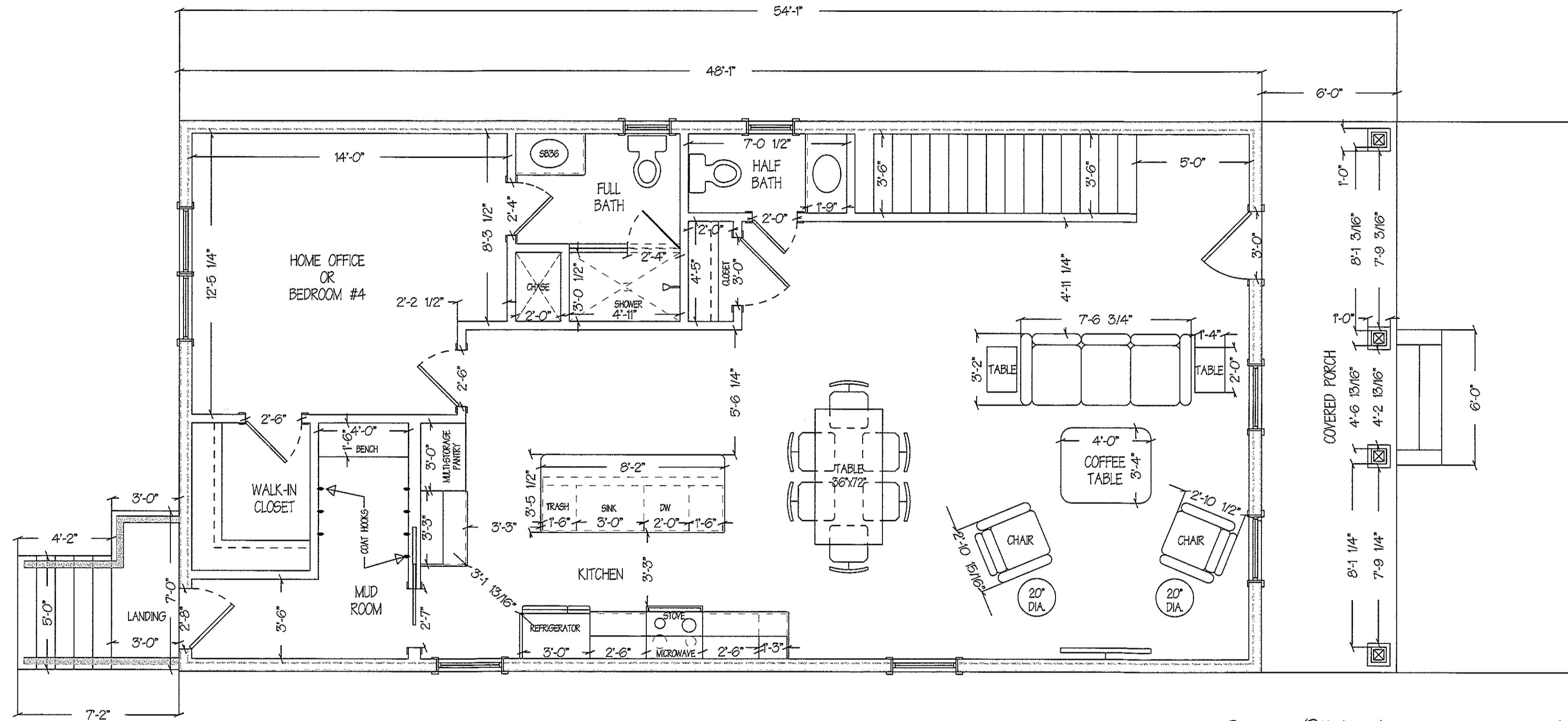

PROPOSED FIRST FLOOR PLAN

SITE REVIEW - NOT FOR CONSTRUCTION
 DANIEL J. CUNY - ARCHITECT
 MARYLAND #19585
 EXPIRES 8/7/2019.
 Dan Cuny

FIELD VERIFY
ALL DIMENSIONS

Sheet No. 5
of 6
Scale: 1/4"=1'-0"

PROJECT:
HOUSE RENOVATION
Date: 01/07/2019

C CLARY CONTRACTING LLC
RESIDENCE

C CLARY CONTRACTING LLC
710 Bayridge Ave.
Annapolis, MD 21403
PHONE (410) 562-6149 (Curtis)

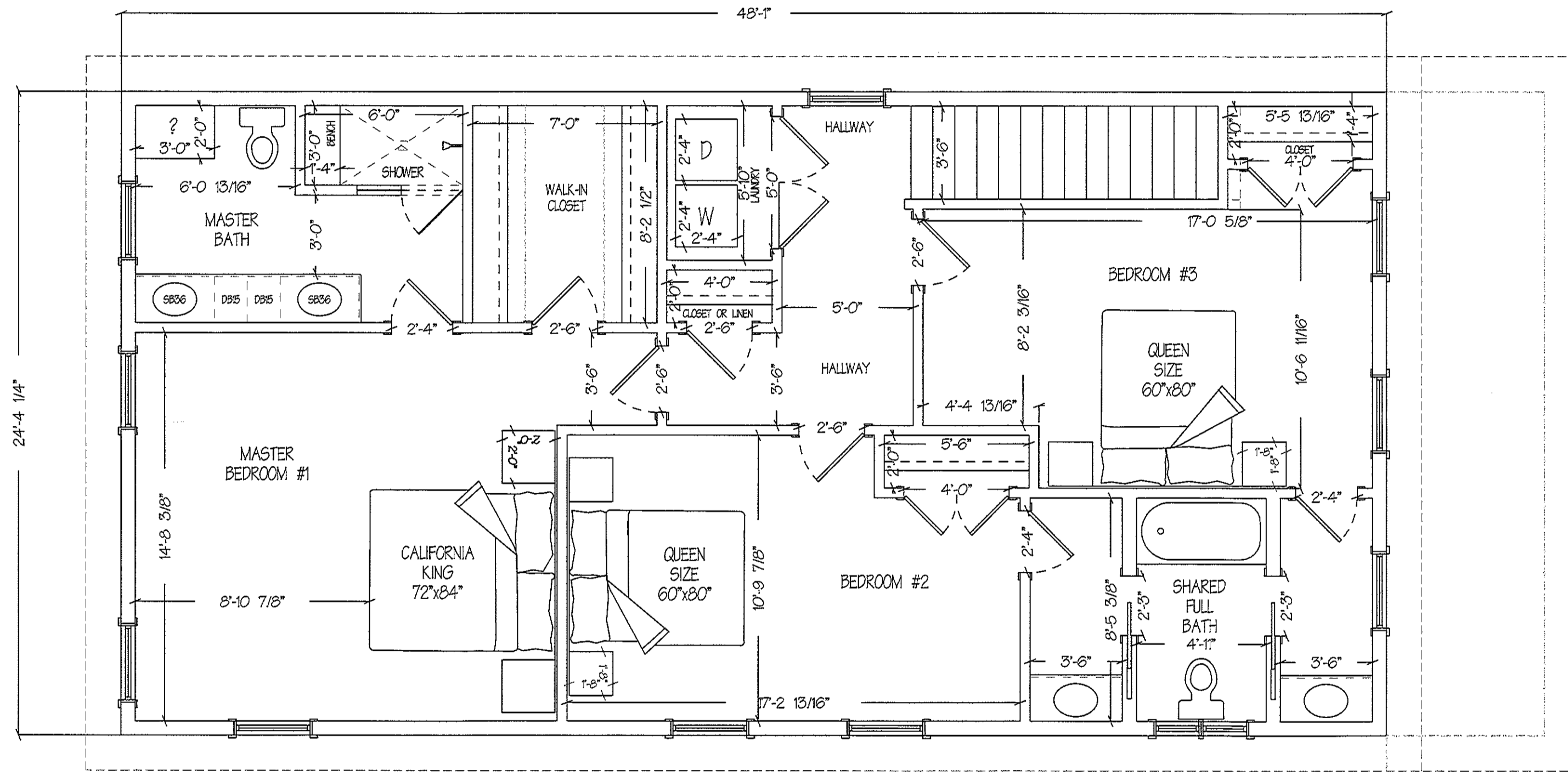

PROPOSED SECOND FLOOR PLAN

SITE REVIEW - NOT FOR CONSTRUCTION

DONALD J. CANNON - PROJECT MGR.
MIDDLAND # 19585
EXPIRES 8/7/2019
Donny Cannon

FIELD VERIFY
ALL DIMENSIONS

Sheet No. 6
of 6
Scale:
1/4"=1'-0"

PROJECT:
HOUSE RENOVATION
Date: 01/07/2019

C CLARY CONTRACTING LLC
RESIDENCE

C CLARY CONTRACTING LLC
710 Bayridge Ave.
Annapolis, MD 21403
PHONE (410) 562-6149 (Curtis)

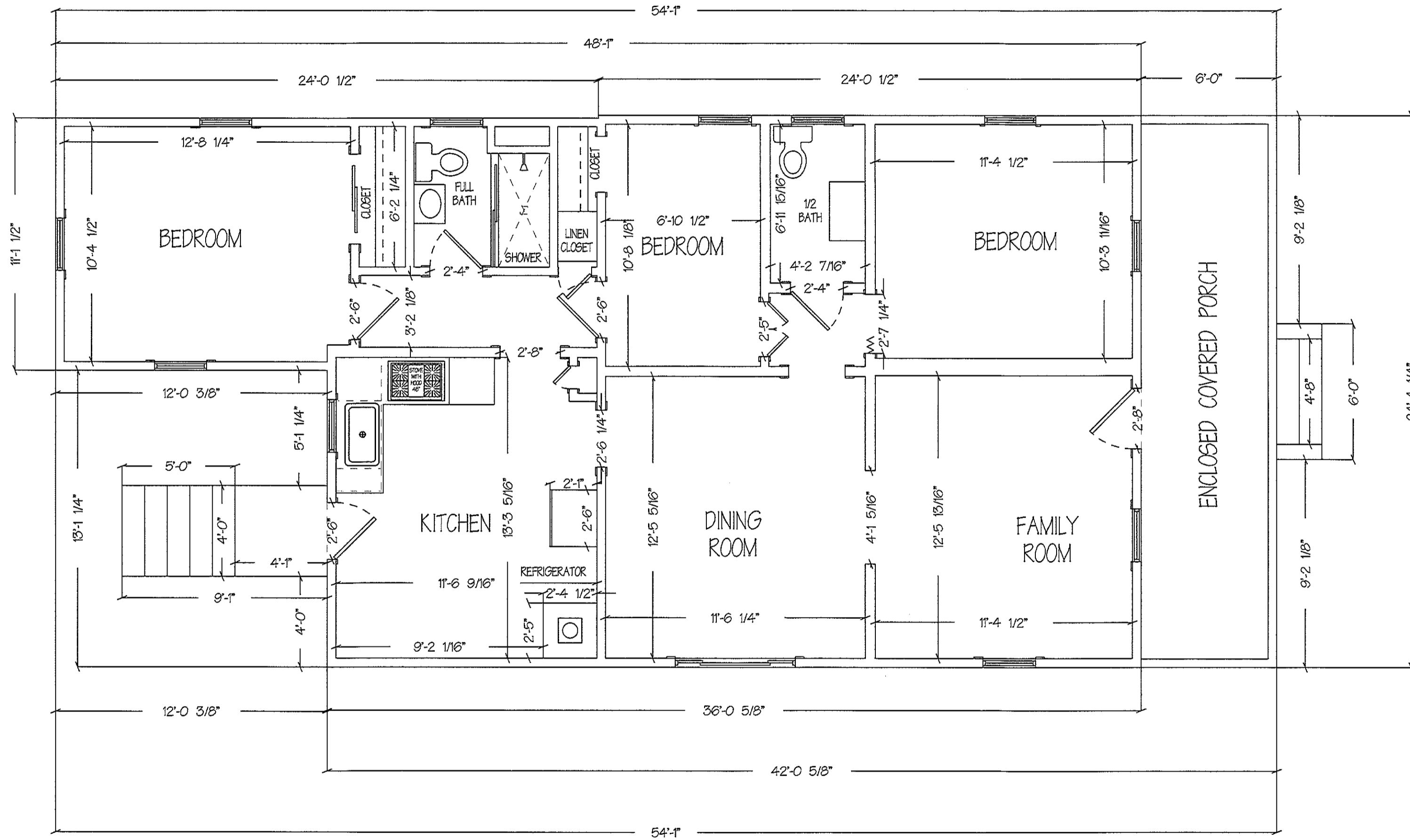

EXISTING FIRST FLOOR PLAN

SITE REVIEW - NOT FOR CONSTRUCTION.
 DONALD J. CLARY - ARCHITECT.
 MARYLAND #19585
 EXPIRES 8/7/2019.
Don J. Clary